Dites-moi, la mer

pour piano solo

Hao-Yuan Chiu

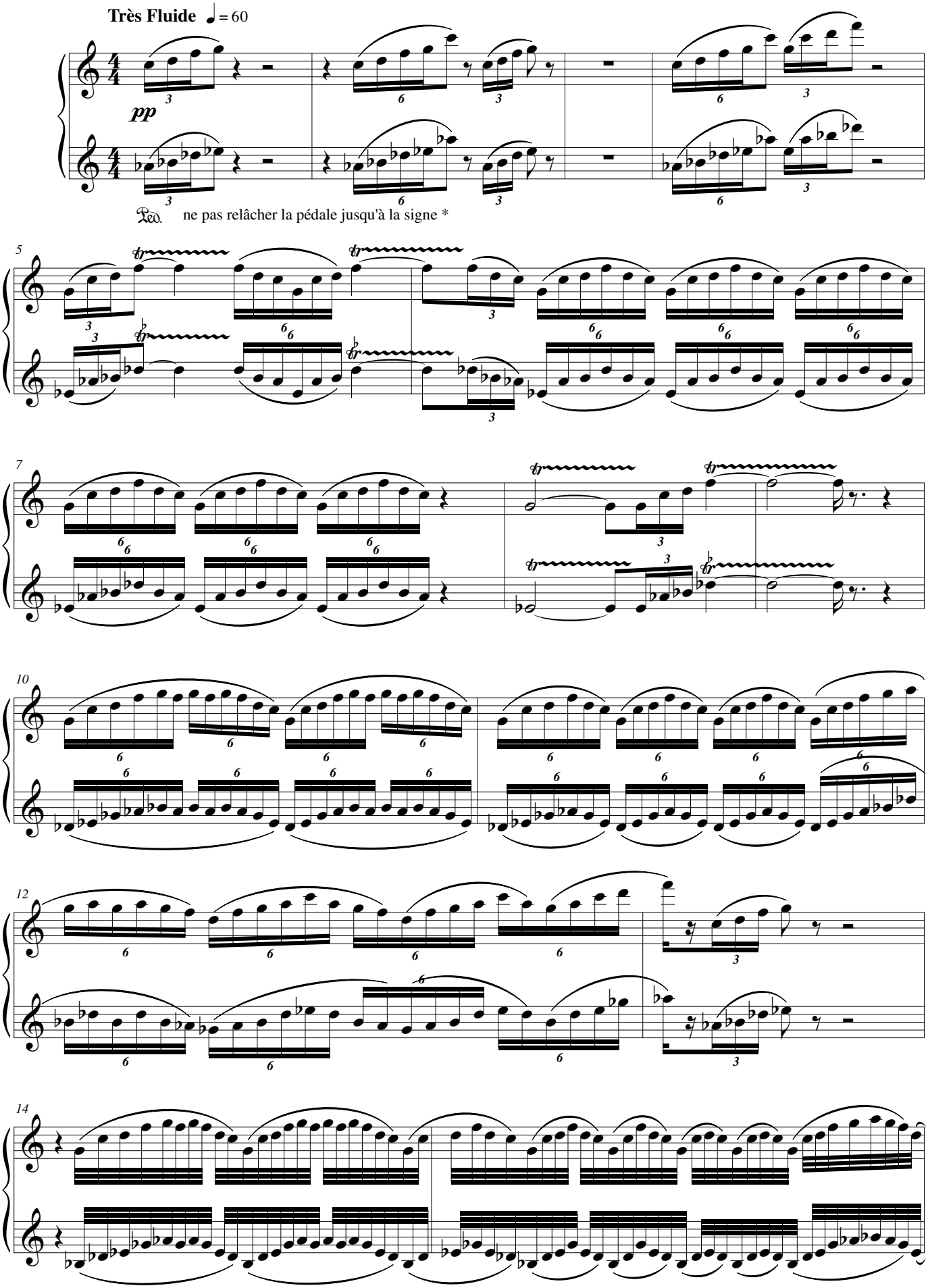

©2019 by Hao-Yuan Chiu